

Laid down by a scale of 100 ps - c. b. l.

Surveyed by me Isaac Meason
Assistant to Capt. William
Thompson.

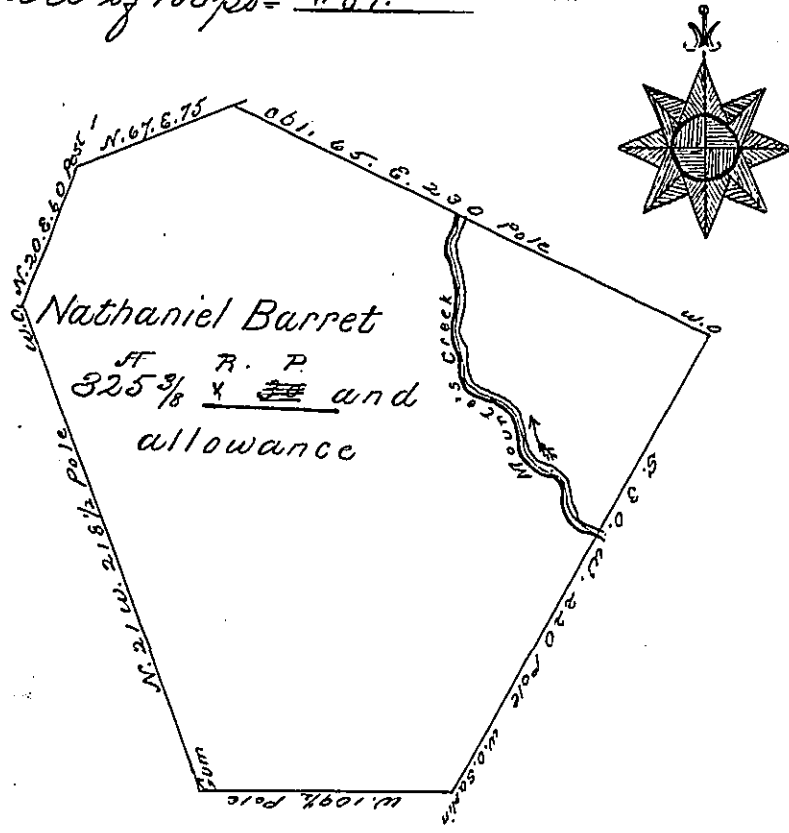

In pursuance of an order of survey No. 3398 Dated
 at Philadelphia ye 13 Day of June 1769
 on ye 12 Day of February 1772
 was surveyed for Nathaniel Barret the above de-
 scribed Tract of land containing Three Hundred and
 twenty-five Acres One Rod and Thirty Perches, and
 allowance of six acres pr. c. for Roads &c. Situated on the
 Waters of Mounts Creek on the south Fork of said
 Creek in the County of Bedford

To John Lukins Esqr. Surveyor Gobl.

IN TESTIMONY that the above is a copy of the original remaining on file in
 the Department of Internal Affairs of Pennsylvania, made
 conformably to an Act of Assembly approved the 16th day of
 February, 1833, I have hereunto set my Hand and caused
 the Seal of said Department to be affixed at Harrisburg,
 this seventh day of November 1899

James W. Latta
 Secretary of Internal Affairs.